MOEN

Buy it for looks. Buy it for life.®

Specifications

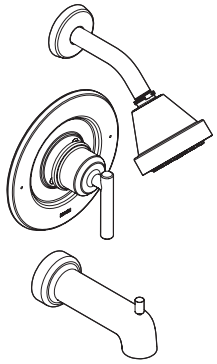

Gibson™
Single-Handle Tub/Shower Trim Kit

Models: T2901 series - valve trim only
T2902 series - shower trim only
T2903 series - tub/shower trim

Valves: 62300 series
2500 series

DESCRIPTION
- Metal construction with chrome finish
- Includes showerhead, arm, flange and diverter tub spout

OPERATION
- Lever style handle with red/blue temperature indicator on the escutcheon
- Handle operates counterclockwise through a 270° arc with off at 6 o'clock and maximum hot at the 9 o'clock position. Shut off in clockwise direction
- Adjustable temperature limit stop to control maximum hot water temperature
- Pressure balancing mechanism maintains selected discharge temperature to ± 3°

FLOW
- EP suffix models are limited to 1.75 gpm (6.6 L/min) at 80 psi
- NH suffix models contain no showerhead

CARTRIDGE
- 1222 cartridge design
- Accommodates back to back installations
- Nonmetallic, nonferrous and stainless steel material

STANDARDS
- Third party certified to meet ASME A112.18.1/CSA B125.1 and all applicable requirements referenced therein
- EP suffix models are third party certified to WaterSense®
- **ADA** for lever handle

WARRANTY
- Limited lifetime warranty against leaks, drips and finish defects to the original consumer purchaser
- 5 year warranty if used in commercial installations

WaterSense Meets EPA Criteria
Certified by IAPMO R&T

EP Suffix Models Only

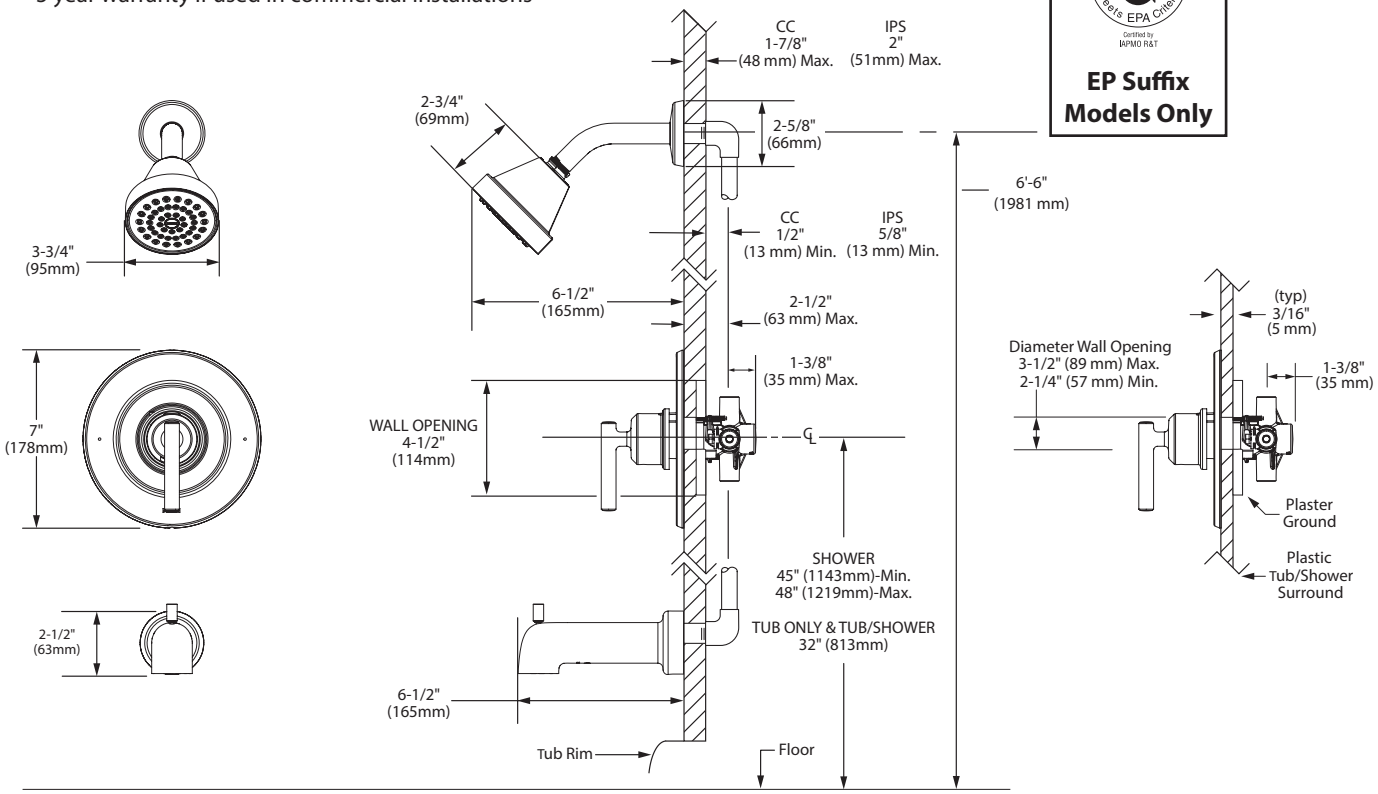

THICK WALL APPLICATION **THIN WALL APPLICATION**

M•pact System

CRITICAL DIMENSIONS

(DO NOT SCALE)

FOR MORE INFORMATION CALL: 1-800-BUY-MOEN
www.moen.com

06/07/2016 SPC13013 500000241311
Released 06